

# Wonewoc-Center Schools

Joint District No. 1

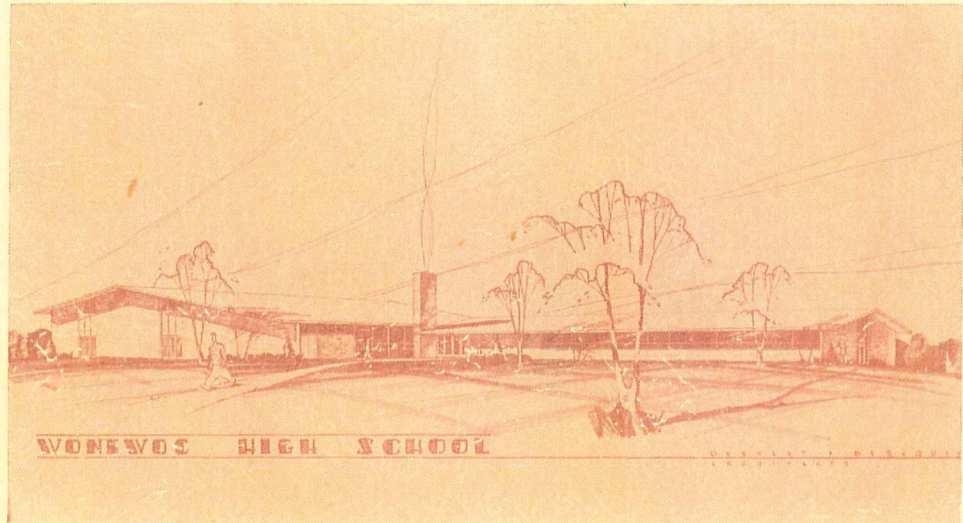

*Dedication Program*

BOARD OF EDUCATION

Robert Weitzel, President  
Richard Rott, Clerk  
Jack C. Kucher, Treasurer  
\*C. H. Wilkinson  
Donald Heding, Member  
Russell Kilmer, Member  
Gordon Thompson, Member  
Raymond Tyler, Member

ADMINISTRATION

FREDERICK C. HAUER, DISTRICT ADMINISTRATOR  
JAMES WHITINGER, HIGH SCHOOL PRINCIPAL

\* In office during planning and construction.

WONEWOC-CENTER HIGH SCHOOL FACULTY

Miss Helene Beck  
Philip Brereton  
Gerald Burnard  
Miss Catherine Cornell  
John Griffiths  
Mrs. Alice Head  
Mrs. Dorothy Kellner  
Mrs. Ruth Lathrope  
Charles O'Brien  
Charles Rogers  
Miss Ethel Schmidt  
Mrs. Laura Pattridge  
Miss Elaine Van Wormer  
Keith Weittenhiller

Mrs. Ruth Traeder, Secretary  
Mrs. June Bowers, Clerk  
Clarence Feldman, Head Custodian

*Dedication and Open House*

WEDNESDAY, NOVEMBER 9, 1960

7:00 - 8:30 p.m. Guided Visitation  
8:00 - 8:30 p.m. Band Selections  
8:30 p.m. Dedication Programme  
Invocation and Prayer of Dedication  
Rev. Father Roman Papiernik, St. Jerome's Church  
Welcome ----- Robert Weitzel, Board of Education  
Presentation of Platform Guests ----- F. C. Hauer  
History of School District ----- Gary Schepke  
Presentation of Keys ----- Richard Rott, Board Member  
Acceptance of Keys ----- James Whiting, H. S. Principal  
Dedicatory Address  
Honorable Alexander Wiley, United States Senator  
Presentation of Flag  
Lloyd Byington, American Legion Commander  
Pledge of Allegiance ----- Audience  
Commander Lloyd Byington  
Star Spangled Banner ----- Audience and Band  
Gerald Burnard, Director  
Benediction ----- Rev. Father Roman Papiernik  
St. Jerome's Church  
9:30 - 10:00 p.m. Guided Visitation



## A Pictorial Preview of Construction



Ground Breaking October 23, 1959

The County Superintendent "Breaks Ground" . . . and school officials urged him to take larger shovels!

Dirt removed for footings and basement was used to increase the size of useable site

Much of the masonry was done during the coldest part of the winter

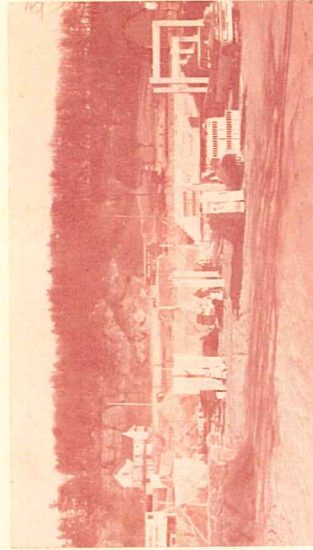

Footings in—January 14, 1960

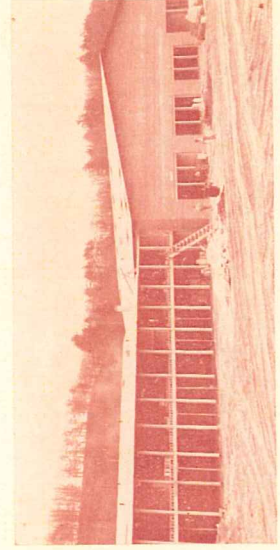

Walls under construction—February 18, 1960

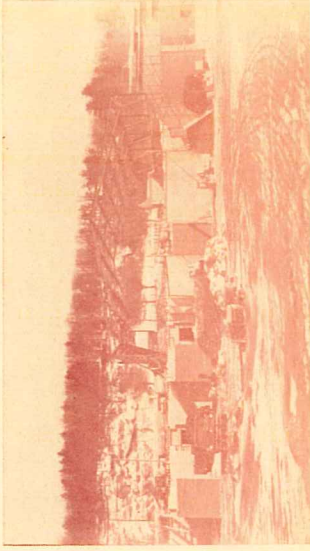

After the roof was laid many of the equipment companies were ready and waiting to work on the inside of the building

## Construction Characteristics

### Exterior Walls:

Face Brick  
Cemesto Board Curtain Wall

### Interior Walls:

Concrete Block  
Ceramic Tile Wainscot—Toilets

### Ceilings:

Exposed Concrete—First Floor  
Exposed Metal Deck—Second Floor

### Floor Coverings:

Asphalt Tile—Classrooms and Corridors  
Ceramic Tile—Showers and Toilets

### Structural System:

Steel Truss Frame—Gymnasium, Auditorium  
Steel Joists on Steel Tube Columns  
Flexicore—Second Floor

### Roof:

Metal Deck  
Rigid Insulation  
Built-up Roofing

### Windows:

Aluminum

### Chalkboards:

Cement Asbestos

AREA: 39,577 square feet

CUBAGE: 502,277 cubic feet

COST PER SQUARE FOOT: \$8.36

COST PER CUBIC FOOT: \$0.66

### REMARKS:

1. Square ft. cost and cubic ft. cost are calculated only on the total General, Heating and Ventilating, Plumbing and Electrical Work Contracts.
2. To obtain true cost data, the estimated market value of the steel furnished by the Owner is included in the square ft. and cubic ft. costs.



All of the furniture and most of the equipment used in the science rooms was purchased under the Nat'l Def. Ed. Act, wherein the District received a refund of \$8,355 from the Federal Gov't for spending \$16,000

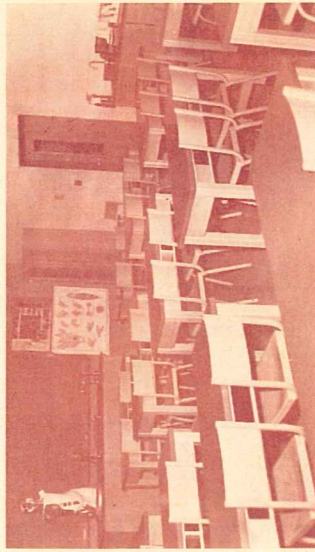

**Biology and General Science Classroom**



**Kitchen and Multi - Purpose Room**

Meals for 400 students are prepared by the cooks each day. Banquets, club meetings and food sales for ball games also occupy this room.

During the day it becomes an overflow study hall for Phy. Ed. classes.

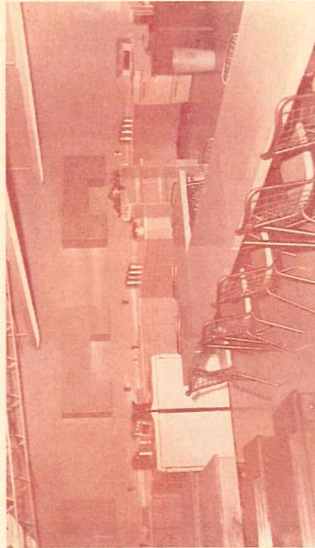

**Home Economics Classroom**

This room was planned by Home Economics Supervisors from the State Department of Public Instruction, the classroom teacher, the administrator, and special equipment consultants from school equipment companies.



**Shop Room**

Our Shop receives heavy use through the Agriculture Classes, Industrial Arts, Young and Adult Farm and Adult Evening Classes. On some days 130 people may use the Shop facilities.

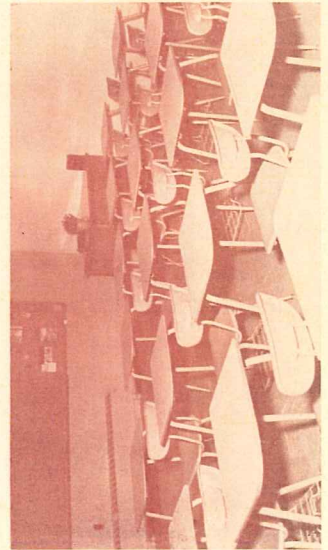

**Typical Classroom**

The typical classroom is 26'x28' in size. All desks are American Seating. Colors were selected throughout the building by the architect.

Storage cabinets will be added in the future.

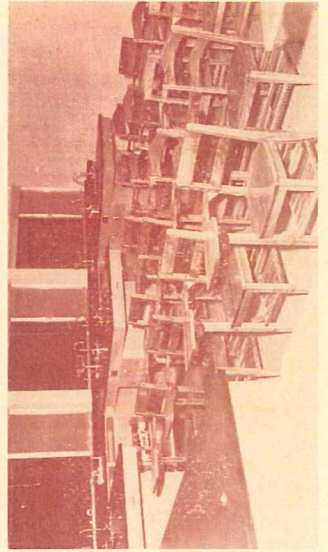

**Chemistry and Physics Room**

Semi-Micro chemistry is being taught in the Laboratory. This offers many advantages to the student.

We are one of the few schools in the state able to offer this.



## *Cost Analysis*

**DESIGNED BY:**

Durrant and Bergquist, Architects, Dubuque, Iowa

**SITE ACQUISITION:**

14.85 acres ----- \$ 6,825.00

**BUILDING COSTS:**

General Work Contract, Kraemer Bros., Inc., Plain, Wis. ----- 228,855.60  
 Heating and Ventilating Contract, H. O. Hinrichs & Son, Madison, Wis. ----- 50,419.80  
 Plumbing Contract, H. Golden & Son, Oregon, Wis. ----- 20,399.66  
 Electrical Contract, Bernardis Electric, Baraboo, Wis. ----- 23,793.03  
 Steel (market value) ----- 7,295.00  
 School acquisition price \$1,174.94

**BUILDING COST** ----- **\$330,763.09**

**EQUIPMENT AND FEE COST:**

Architect (at 6% of Bldg. Cost) ----- \$ 19,800.00  
 Legal and Bonding Fees ----- 1,548.13  
 Stage Equipment and Lights, Twin City Scenic Co., Minneapolis, Minn. ----- 3,908.44  
 Central Sound and Communications, R.C.A. Taylor Electric Company, Milwaukee, Wis. ----- 2,833.00  
 Kitchen Equipment, H. F. Kessinich Co., Madison, Wis. ----- 9,257.80  
 Home Economics Equipment, R. L. Nelson Co., Wauwatosa, Wis. ----- 5,885.00  
 Hot Lunch and Agr. Classroom Tables, Eau Claire Book & Stationery Co., Eau Claire, Wis. ----- 610.20  
 Parking Lots and Drives, Vincent Kelly, Wonevoo, Wis. ----- 2,285.37  
 Bleachers and Backstops, Berlin-Chapman Co., Berlin, Wis. ----- 9,296.00  
 Scoreboard, Marshfield Book & Stationery ----- 559.00  
 Classroom Desks (American Seating Co.), Eau Claire Book & Stationery, Eau Claire, Wis. ----- 2,985.00  
 Science Furniture, R. L. Nelson Co., Wauwatosa, Wis. ----- 9,845.00  
 Electric Hand Dryers, World Dryer Corp., Chicago, Ill. ----- 805.00  
 Lockers and General Furniture, Wis. State Prison, Waupun, Wis. ----- 11,010.72

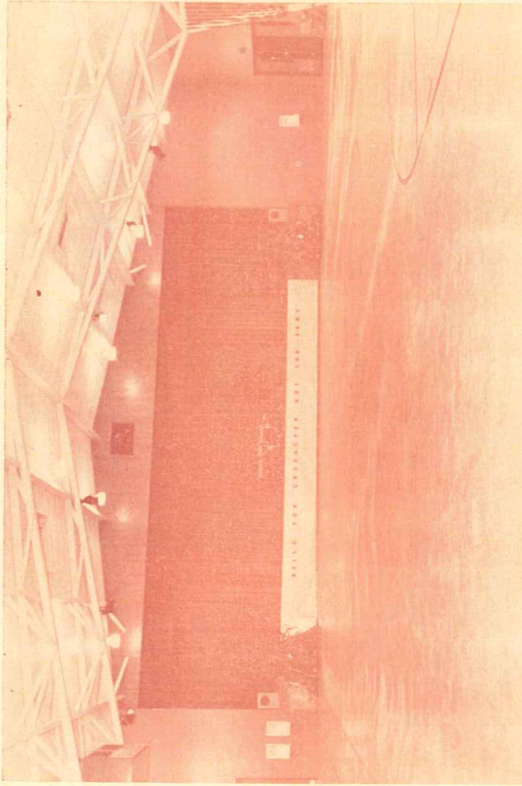

**The Gymnasium size is 76x94. Bleacher capacity is 1350.**

**HISTORY OF THE BUILDING PROJECT**

The completion of the new Wonevoo - Center High School is the culmination of work involving many people in the surrounding communities for several years. It marks a milestone in the forward march of educational progress in this area. The erection of the building has been accomplished through the efforts of all the citizens to meet the educational needs of the entire community.

**CHRONOLOGY OF EVENTS**

- FEBRUARY 17, 1958—Jt. Dist. No. 3, Union Center merged with Jt. No. 1, Wonevoo by order of the Juneau and Sauk County School Committee.
- APRIL 10, 1958—Building Committee appointed.
- JULY 18, 1958—Durrant and Bergquist chosen as architects.
- FEBRUARY 9, 1959—Special School Meeting. Proposal to integrate with Elroy defeated.
- MARCH 31, 1959—Electors designate the McKenzie - Manglos property as the site for the Wonevoo - Center School.
- APRIL 3, 1959—School Bond Issue passed by electors of the district.
- JUNE 1, 1959—Special School Meeting. Board membership increased from five to seven members.
- SEPTEMBER 8, 1959—Sale of school bonds totaling \$300,000.00.
- OCTOBER 8, 1959—Bids opened and contracts awarded for general construction, electrical, plumbing and heating, and ventilating work.
- OCTOBER 23, 1959—Ground Breaking Ceremony.
- OCTOBER 23, 1959—Construction begins.
- SEPTEMBER 13, 1960—Classes open in new building.
- NOVEMBER 9, 1960—Formal dedication of the new building followed by Open House.



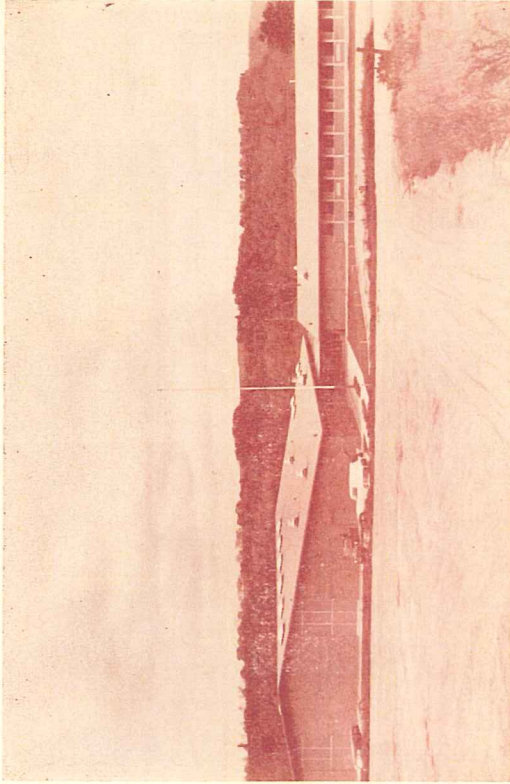

The Board of Education and the Administration of the Wonewoc - Center Schools wish to express sincere appreciation to the following for their fine co-operation through all phases of the Building Program.

- \* The Building Committee
- \* The Wonewoc Reporter
- \* The Village Boards of Wonewoc and Union Center
- \* The Faculty
- \* The Town Board of the Town of Wonewoc

A special "thanks" is voted to the many people in the community who have given of their own time and money in order that this building might become a reality.

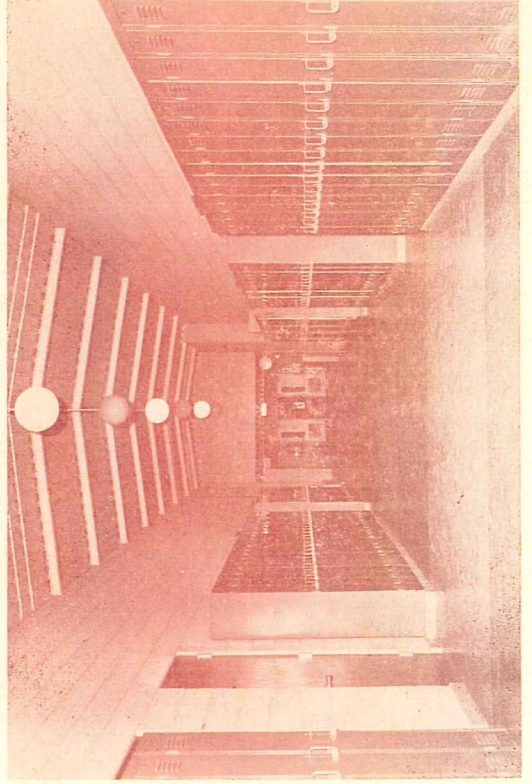

"If we work upon marble, it will perish; if on brass, time will efface it; if we rear temples, they will crumble into dust; but if we work upon immortal minds, and imbue them with principles, with the just fear of God and love of our fellow-men, we engrave on those tablets something that will brighten to all eternity."

—Daniel Webster